



REF: # 6726

ORIHUELA COSTA (TORRE DE LA HORADADA)



INFO

| | |
|------------------|---|
| PRIS: | 295.900 € |
| BOLIG TYPE: | Leilighet |
| STED: | Orihuela Costa (Torre de la Horadada) |
| SOVEROM: | 3 |
| Bad: | 2 |
| BOAREAL (m2): | 79 |
| TOMT (m2): | 146 |
| Terrasse (m2): | 146 |
| ÅR: | |
| ETASJER: | - |
| MELDING | - |

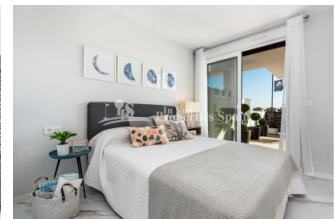
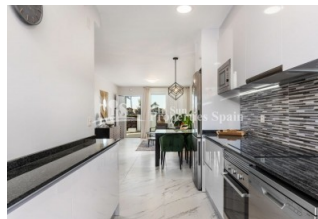
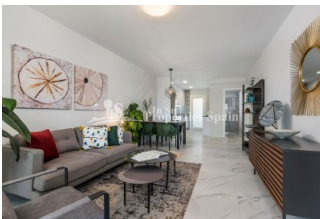

BESKRIVELSE

A new project SECOND LINE from Playa de las Higuercas Beach in TORRE DE LA HORADADA. The development comprises, Townhouses, Bungalows (Apartment Ground floor/Top Floor) and Apartments in block. They are all of modern style with private parking and spacious individual terraces. The project boasts large common areas, beautiful swimming pool and green areas totaling over 1628m². This is a GROUND FLOOR CORNER 3 bedroom, 2 bathroom with private 146,63 m² tiled garden and 78,77 m² living area, east-north-west-facing. The bathrooms have under floor heating, the kitchens are furnished and complete with appliances, the bedroom wardrobes are complete with drawers and exterior lighting is installed. Torre de la Horadada is a coastal town with many prestigious blue flag beaches, the most popular being Los Jesuitas, El Conde, and El Puerto. These local beaches are well known for their fine sand and crystal waters. Its popularity during the busy

summer months means that the town’s population can quadruple in size with many visitors coming from other parts of Spain, mainly Madrid and Murcia to enjoy their summer residences. In recent years Torre de la Horadada has become the home to many expatriate residents from northern Europe, mainly from the UK and Ireland. This has led to the all year round sustainability of the town, which has resulted in the advent of new local business and amenities such as supermarkets, bars, restaurants and the construction of a new, and modern tourism complex Lo Monte. Although it’s a small coastal town Torre boasts various local services such as a medical center, supermarkets and two main plazas, home to a great variety of bars, restaurants and ice cream parlors meaning that all tastes and budgets are catered for. The town is also home to a small marina of 525 moorings, which was built on a small fishing dock more than 30 years ago and has recently been a point of conflict between residents and authorities due to a proposed expansion of the port, which would endanger certain aspects of the environment as well as a negative visual impact. Approx 45 minutes from Alicante Airport and 35 minutes from Murcia Airport.

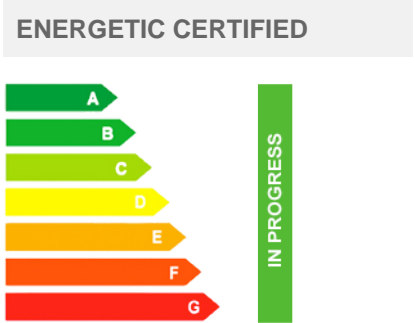

| STIL | UTSIKT | DISTANSE TIL : | ORIENTERING |
|--|--|---|---|
| <ul style="list-style-type: none"> Modern Contemporary | <ul style="list-style-type: none"> Sjø utsikt | Strand : 200 m Flyplass: 40 Km Sentrum : 200 m | South East West |
| MØBLER | PARKERING NR BILER | FLOARING | KJØKKEN |
| <ul style="list-style-type: none"> Uten møbler | : 1 | <ul style="list-style-type: none"> Fliser Stein | <ul style="list-style-type: none"> Åpent kjøkken Hvitevarer |
| HAGE TERASSER | OPPVARMING | EXTRA | ENERGETIC CERTIFIED |
| <ul style="list-style-type: none"> Ooverbygd terrasse Åpen terrasse Opparbeidet hage Stein murer Privat hage Felles hage | <ul style="list-style-type: none"> Gulv varme bad | <ul style="list-style-type: none"> Innebygde garderober Sikkerhets dør Vinduer med dobbelt glass |  |

"OUR EXPERIENCE IS YOUR GUARANTEE"