**REF: # 10905** **JAVEA**

## INFO

| | |
|---|---|
| **PRIS:** | 329.000 € |
| **BOLIG TYPE:** | Rekkehus |
| **STED:** | Javea |
| **SOVEROM:** | 4 |
| **Bad:** | 2 |
| **BOAREAL ( m2 ):** | 180 |
| **TOMT ( m2 ):** | 180 |
| **Terrasse ( m2 ):** | - |
| **ÅR:** | - |
| **ETASJER:** | - |
| **MELDING** | - |

## BESKRIVELSE

Beautifully renovated townhouse for sale in the heart of Javea Location This luxurious and comfortable townhouse for sale is located in the beautiful historic centre of Javea. Less than 2 minutes' walk from the central market. The centre is authentic with narrow streets lined with restaurants, shops and bars.  There is a Mercadona supermarket at 500 m. The port of Javea is 2 km away.  The property This lovely house is spread over 3 floors. On the first floor is a living-dining room with open plan fully equipped modern kitchen, the master bedroom en-suite with its own double balcony and a toilet where there is ample space for the washing machine. On the entry level is a hallway, 2 double bedrooms and a master bedroom. The roof terrace has space for, among other things, a seating area and a cosy dining area. The roof is reinforced so a small pool can be placed there. All floors are connected by a stunning marble staircase with integrated LED light.  Features Aircon H/C, double glazing, reinforced roof, fireplace, central location If you would like to live in the cosy old historic centre of Javea, you would do well to book an appointment for a viewing with one of our team.

## ENERGETIC CERTIFIED

### UTSIKT

- Panorama

### OPPVARMING

- Sentral gas oppvarming

## PROPERTY GALLERY

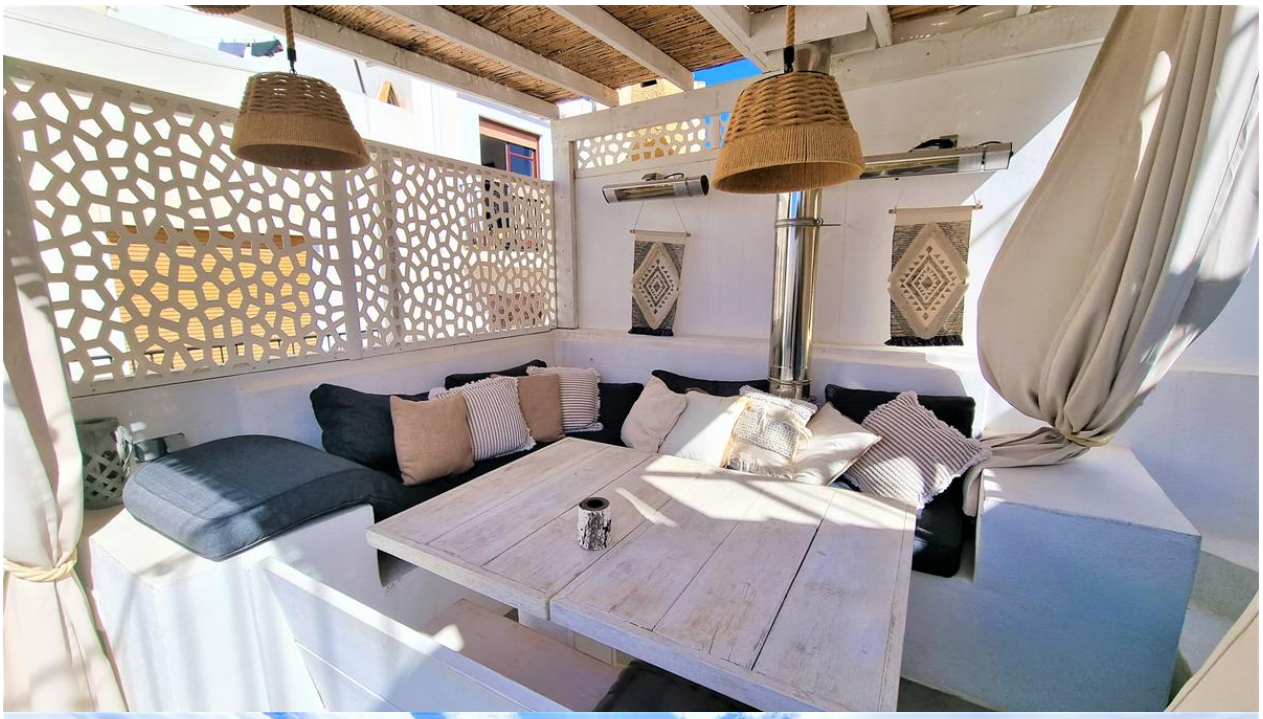

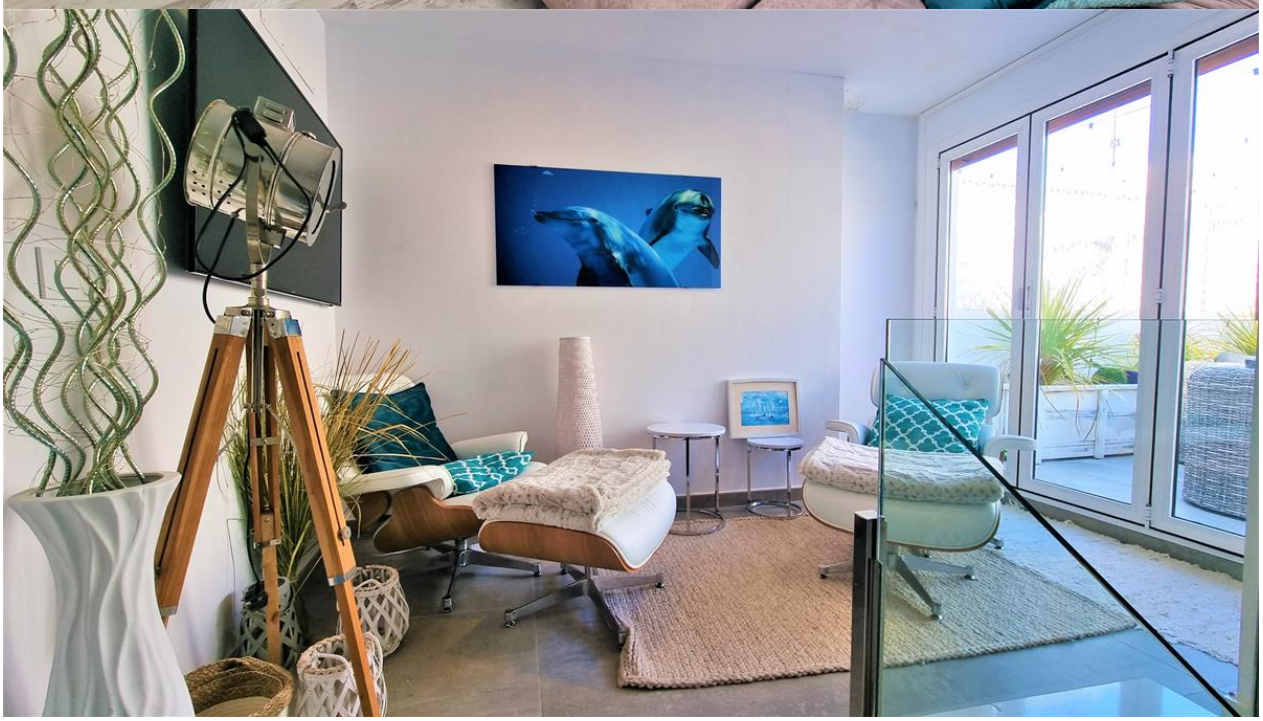

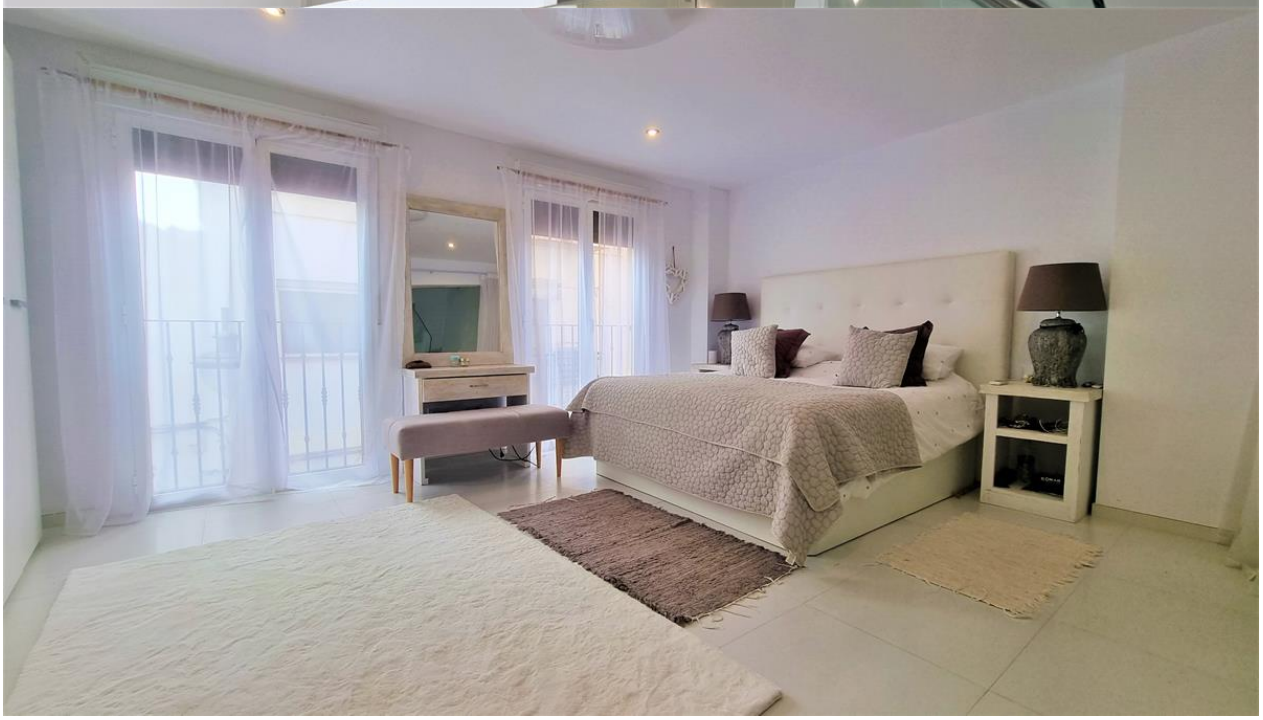

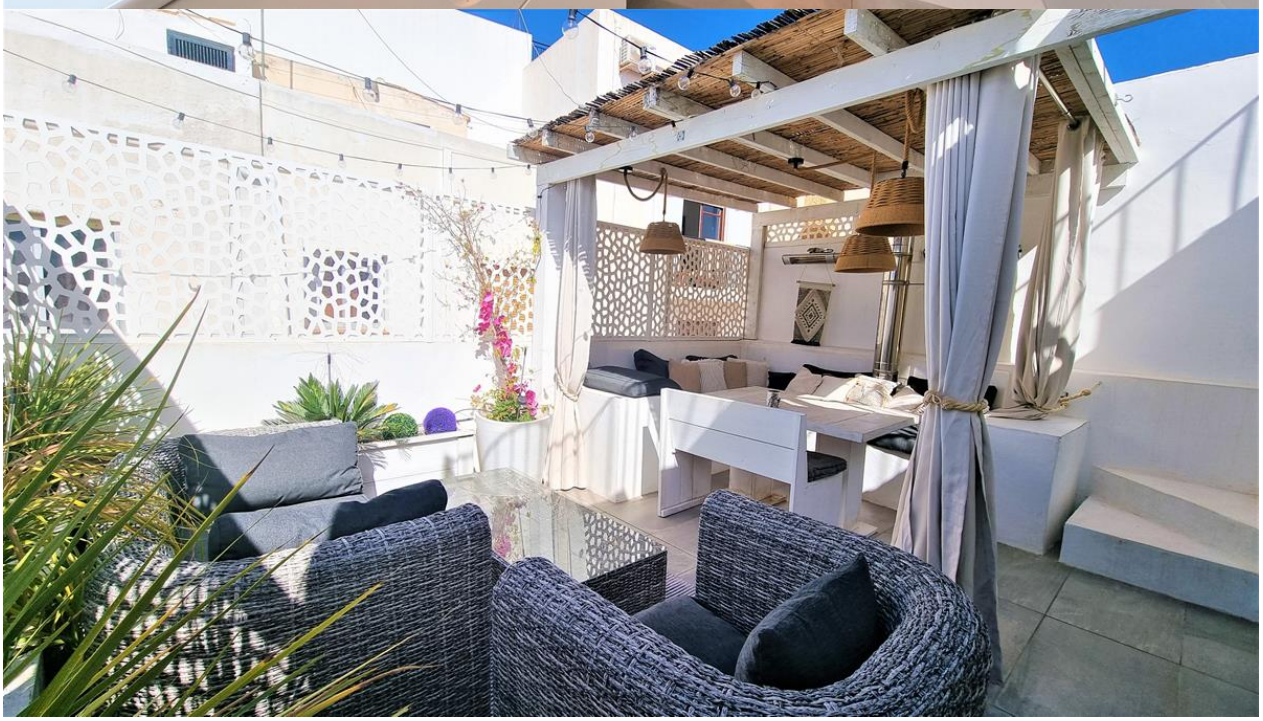

***"OUR EXPERIENCE IS YOUR GUARANTEE"***