



REF: # 8753

BENIDORM



#### INFO

PRIS: 389.050 €

BOLIG TYPE: Leilighet

STED: Benidorm

SOVEROM: 2

Bad: 2

BOAREAL ( m2 ): 80

TOMT ( m2 ): -

Terrasse ( m2 ): -

ÅR: -

ETASJER: -

MELDING: -

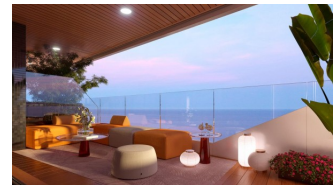

#### BESKRIVELSE

Fantastic residential under construction in Benidorm has 196 homes of 2, 3 and 4 bedrooms in a glass tower with spacious terraces with views, ideal for enjoying the outdoors. The urbanization has an adult pool, a children's pool, spa, hot tubs, chillout, playground, two paddle courts, etc. Poniente Beach is increasingly one of the favorite destinations of those who buy housing on the Costa Blanca. This area is well known for housing iconic buildings on the Benidorm skyline, such as the Bali hotel. Do not forget also that Benidorm has one of the most valued Golfs in the province: Sierra Cortina. Also close to its three theme parks and several shopping centers. Prices from € 282,000 to € 820,000.

#### ENERGETIC CERTIFIED























TIPO B		
NÚM.	ESTANCIA	SUP.
1	Vestibulo	2,55
2	Salón - comedor	20,67
3	Cocina	7,24
4	Paseo	2,48
5	Dormitorio 1	13,47
6	Dormitorio 2	10,06
7	Baño 1	5,30
8	Baño 2	3,57
9	Galería	2,01
SUPERFICIE ÚTIL		67,35
11	Terraza delantera	20,12
SUPERFICIE TERRAZA		20,12
SUPERFICIE VIVIENDA		87,37

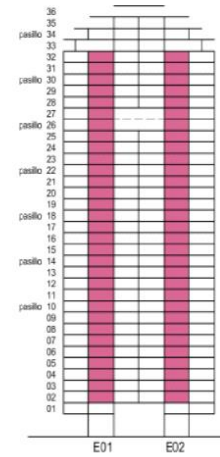

TIPO A		
NÚM.	ESTANCIA	SUP.
1	Vestibulo	1,80
2	Salón - comedor	24,57
3	Cocina	7,92
4	Paseo	4,61
5	Dormitorio 1	14,35
6	Dormitorio 2	10,07
7	Dormitorio 3	11,27
8	Baño 1	5,03
9	Baño 2	3,84
10	Galería	1,94
SUPERFICIE ÚTIL		85,40
11	Terraza delantera	20,98
SUPERFICIE TERRAZA		20,98
SUPERFICIE VIVIENDA		106,38

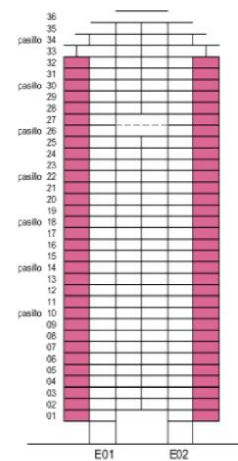
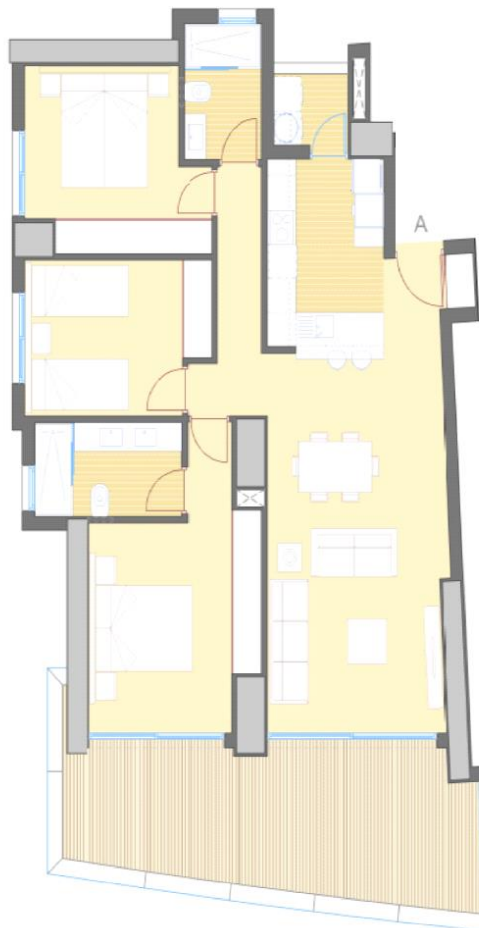





TIPO D		
NÚM.	ESTANCIA	SUP.
1	Vestíbulo	3,89
2	Salón - comedor	32,38
3	Cocina	9,50
4	Plano	5,49
5	Dormitorio 1	17,28
6	Dormitorio 2	11,34
7	Dormitorio 3	12,40
8	Dorm. 4	13,06
9	Baño 1	5,61
10	Baño 2	5,07
11	Baño 3	2,82
12	Galería	1,84
SUPERFICIE ÚTIL		120,46
13	Terraza ambiente cubierto	23,34
14	Terraza ambiente sin cubrir	25,54
15	Terraza terraza cubierta	10,36
16	Terraza terraza sin cubrir	12,77
SUPERFICIE TERRAZA		72,01
SUPERFICIE VIVIENDA		192,47

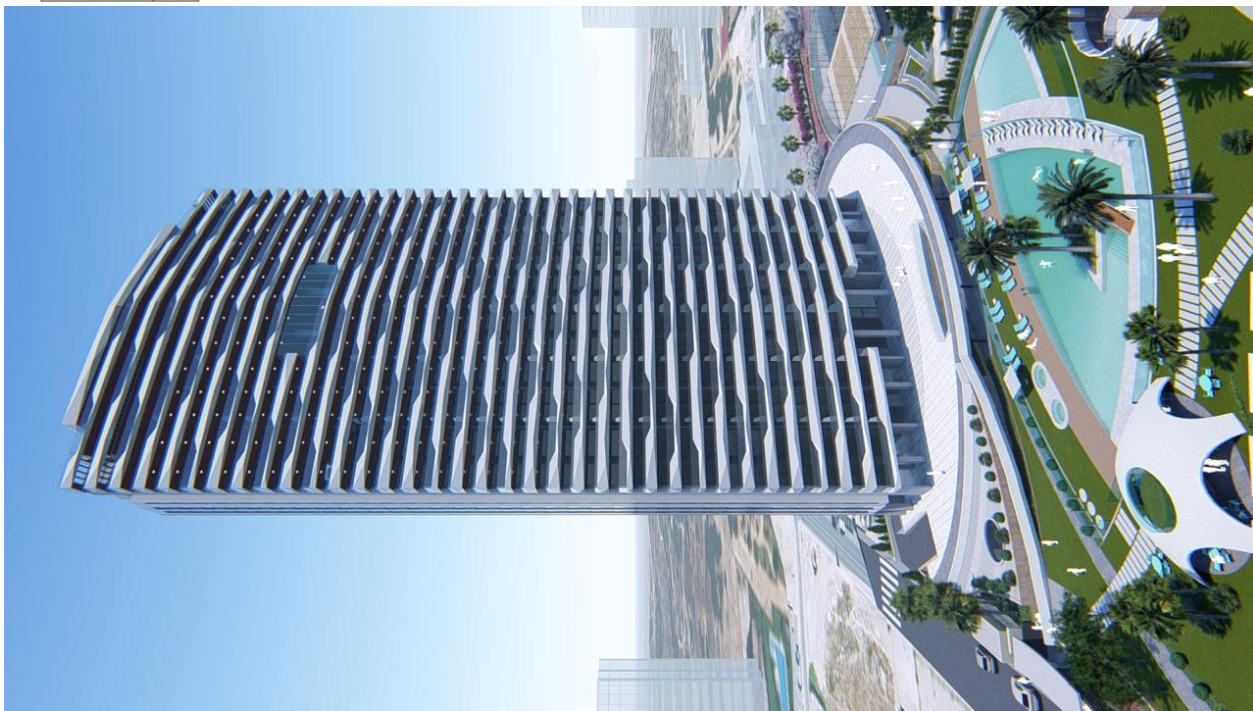
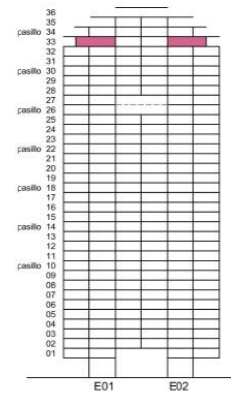













***"OUR EXPERIENCE IS YOUR GUARANTEE"***