REF: # 13353

LA NUCIA/POLOP (XIRLES)

INFO

PRIS:	170.000 €
BOLIG TYPE:	Leilighet
STED:	La Nucia/Polop (Xirles)
SOVEROM:	2
Bad:	2
BOAREAL (m2):	90
TOMT (m2):	-
Terrasse (m2):	-
ÅR:	2008
ETASJER:	1
MELDING	-

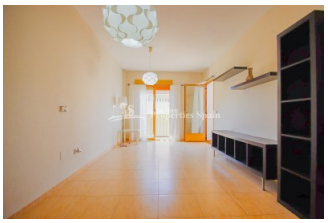

BESKRIVELSE

Spacious and welcoming apartment for sale in the centre of Xirles, located in a quiet and well-connected area, ideal both as a permanent residence and as a second home. The property is distributed into a spacious and bright living-dining room with direct access to a pleasant interior terrace, providing an additional area to enjoy everyday life. It features a generously sized independent kitchen with enough space for a breakfast table or small dining area, as well as direct access to the interior terrace, offering both comfort and practicality. The apartment has two bedrooms, one of them with built-in wardrobes. The main bedroom is particularly spacious and features an en-suite bathroom, offering greater privacy and comfort. There is also a second full bathroom with a bathtub. The property is equipped with air conditioning, ensuring comfort throughout the year. The apartment also includes a private parking space and a storage room, both located in the underground level of the same building, providing valuable additional storage and convenient parking. Its location allows you to enjoy the peaceful atmosphere of Xirles while being within walking distance of local bars and services. It is also

conveniently located close to nearby towns such as Polop and La Nucía, approximately 10 minutes away by car. A spacious, comfortable and practical property with a terrace, garage and storage room, located in a peaceful setting while remaining close to all necessary amenities. Please do not hesitate to contact us for further information or to arrange a viewing.

ENERGETIC CERTIFIED

STIL

- Contemporary
- Mediterranean

UTSIKT

- Panorama

AIRCONDITION

- Stue

DISTANSE TIL :

Strand : 7 Km

Flyplass: 40 Km

Sentrum : 50 m

ORIENTERING

South

MØBLER

- Uten møbler

PARKERING NR BILER

Garasje nr biler : 1

FLOARING

- Stein

KJØKKEN

- Lukket kjøkken
- Hvitevarer
- Granit benkeplate

OPPVARMING

- Sentral gas oppvarming

EXTRA

- Innebygde garderober
- Sikkerhets dør
- Vinduer med dobbelt glass
- Sattelit TV
- Lager rom
- Vaske rom
- Internet

PROPERTY GALLERY

In Sun
Properties Spain

In Sun
Properties Spain

In Sun
Properties Spain

REMINDERS
FOR HARD DAYS
BE PATIENT
In Sun
Properties Spain

In Sun
Properties Spain

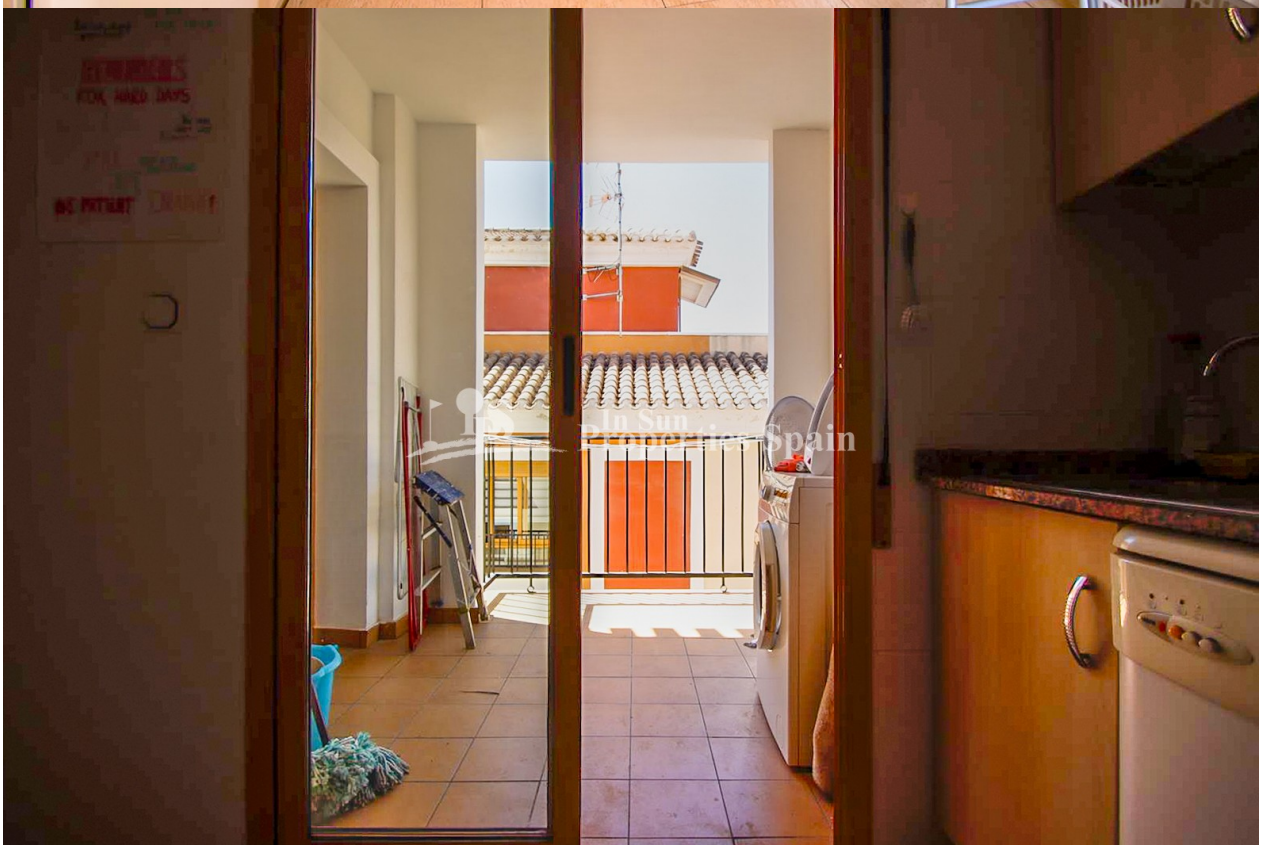
In Sun
Properties Spain

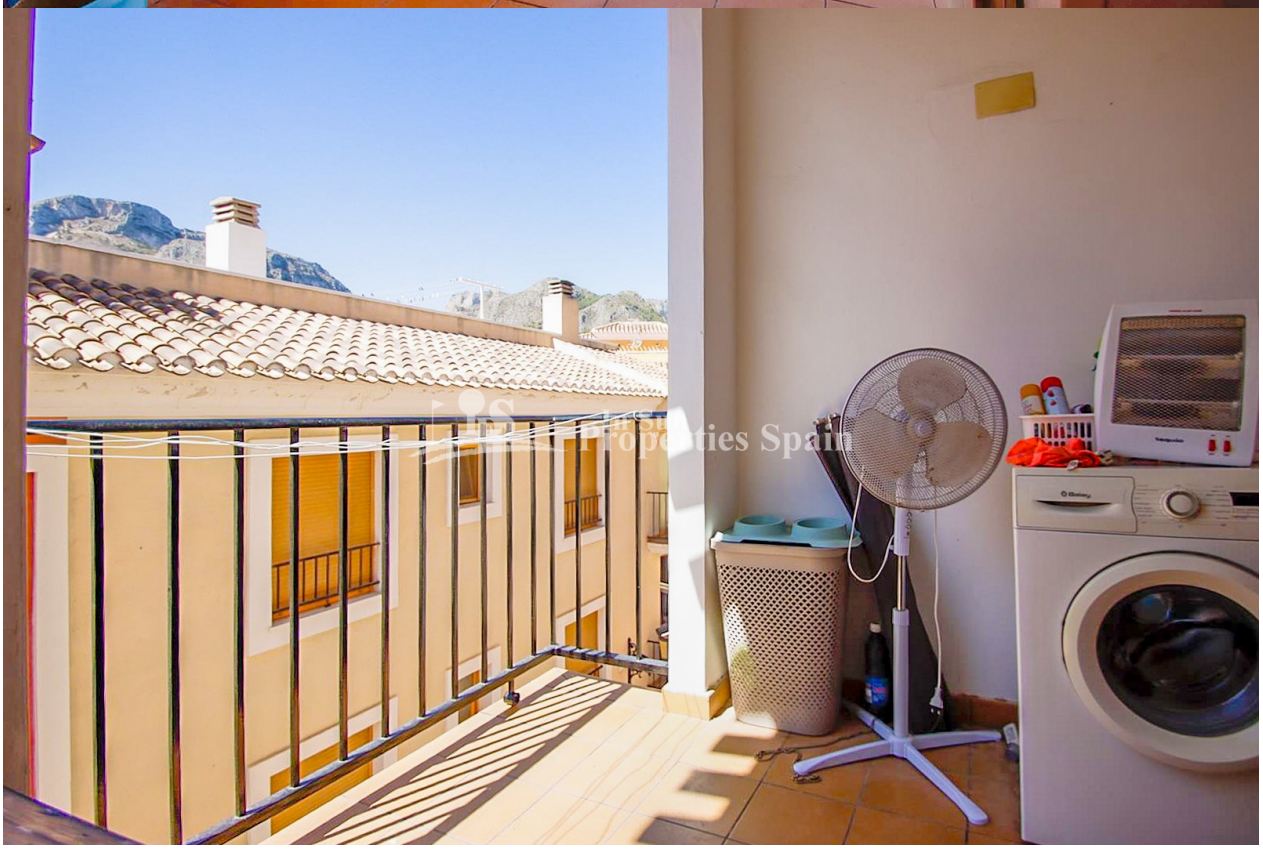

In Sun
Properties Spain

In Sun
Properties Spain

In Sun
Properties Spain

In Sun
Properties Spain

In Sun
Properties Spain

In Sun
Properties Spain

"OUR EXPERIENCE IS YOUR GUARANTEE"