REF: # 2279 **MARBELLA (NUEVA ANDALUCIA)**

INFO

PRIS:	270.000 €
BOLIG TYPE:	Rekkehus
STED:	Marbella (Nueva Andalucia)
SOVEROM:	4
Bad:	2
BOAREAL (m2):	146
TOMT (m2):	305
Terrasse (m2):	59
ÅR:	-
ETASJER:	-
MELDING	-

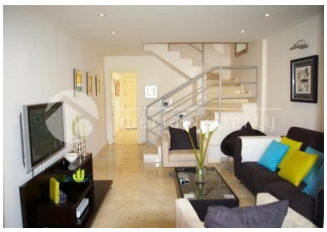

BESKRIVELSE

Nice townhouse consisting of 4 double bedrooms and 2 bathrooms (totally renovated), totally refurbished, living room, new fully fitted kitchen with dining area, air conditioning hot and cold, private parking space and beautiful views over the communal swimming pool and garden. Sold fully furnished. Superb high quality townhouse in a quiet private urbanization just 5 minutes from Puerto Banus. The property is an excellent size and with 4 Bedrooms this has to be the best property deal in Nueva Andalucia. Why not check it out for yourself? For the LATEST properties, CLICK HERE

ENERGETIC CERTIFIED

STIL

- Mediterranean

AIRCONDITION

- Sentral aircondition

DISTANSE TIL :

Strand : 1 Km

Flyplass: 70 Km

Sentrum : 500 m

ORIENTERING

West

MØBLER

- Furnished

PARKERING NR BILER

Garasje nr biler : 1

FLOARING

- Fliser

KJØKKEN

- Åpent kjøkken
- Hvitevarer

HAGE TERASSER

- Ooverbygd terasse
- Opparbeidet hage
- Privat hage
- Felles hage

EXTRA

- Sikkerhets dør
- Vinduer med dobbelt glass

PROPERTY GALLERY

iberiaproperty

iberiaproperty

iberiaproperty

iberiaproperty

iberiaproperty

iberiaproperty

iberianproperty

iberianproperty

iberiaproperty

iberiaproperty

iberiaproperty

iberiaproperty

iberaproperty

"OUR EXPERIENCE IS YOUR GUARANTEE"