REF: # 7026 **ALBIR**

INFO

PRIS:	129.000 €
BOLIG TYPE:	Leilighet
STED:	Albir
SOVEROM:	2
Bad:	1
BOAREAL (m2):	65
TOMT (m2):	-
Terrasse (m2):	-
ÅR:	-
ETASJER:	-
MELDING	-

BESKRIVELSE

Apartment in Albir area. Comprising of 2 bedrooms, living room, 1 bathroom, kitchen, terrace and garage. In the urbanization where are you can enjoy a communal pool and gardens. Close to all amenities.

ENERGETIC CERTIFIED

PROPERTY GALLERY

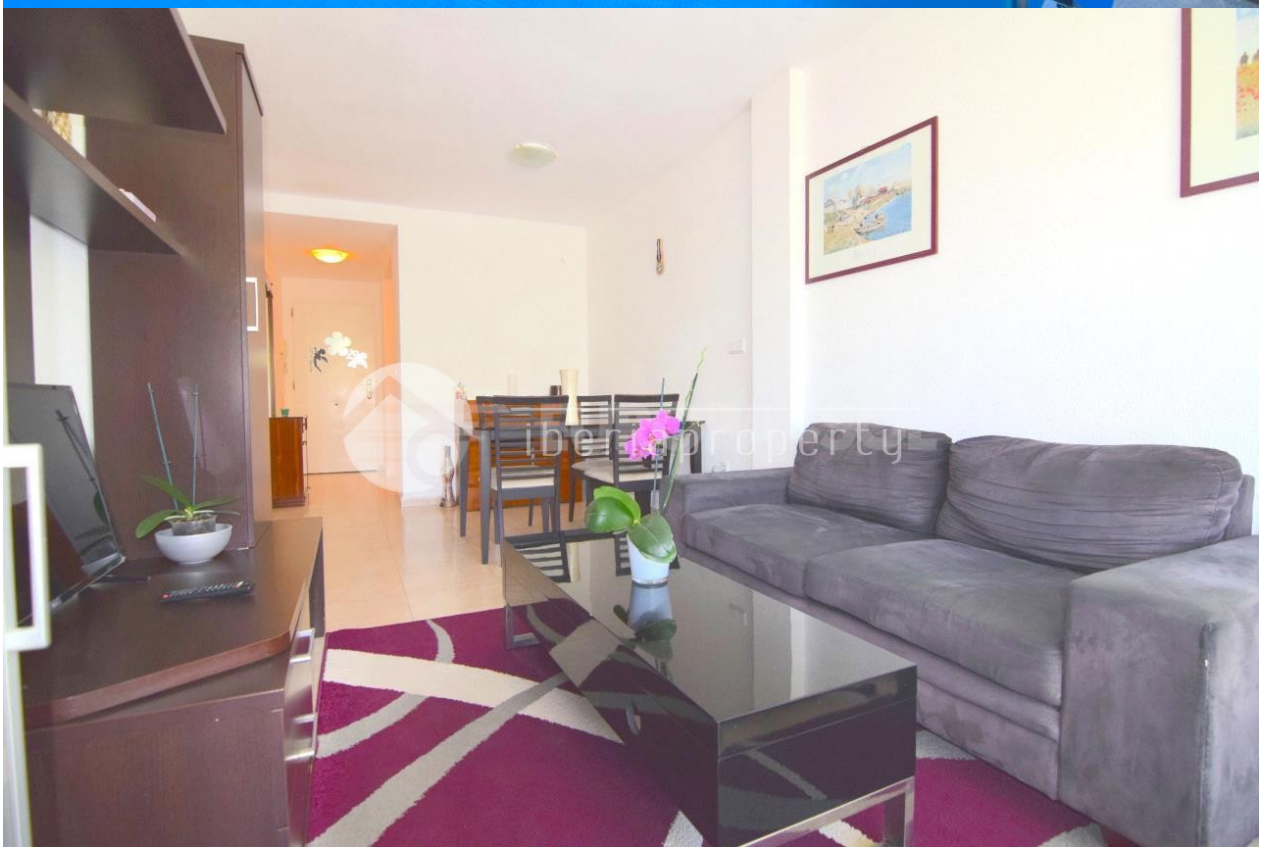

iberiaproperty

iberiaproperty

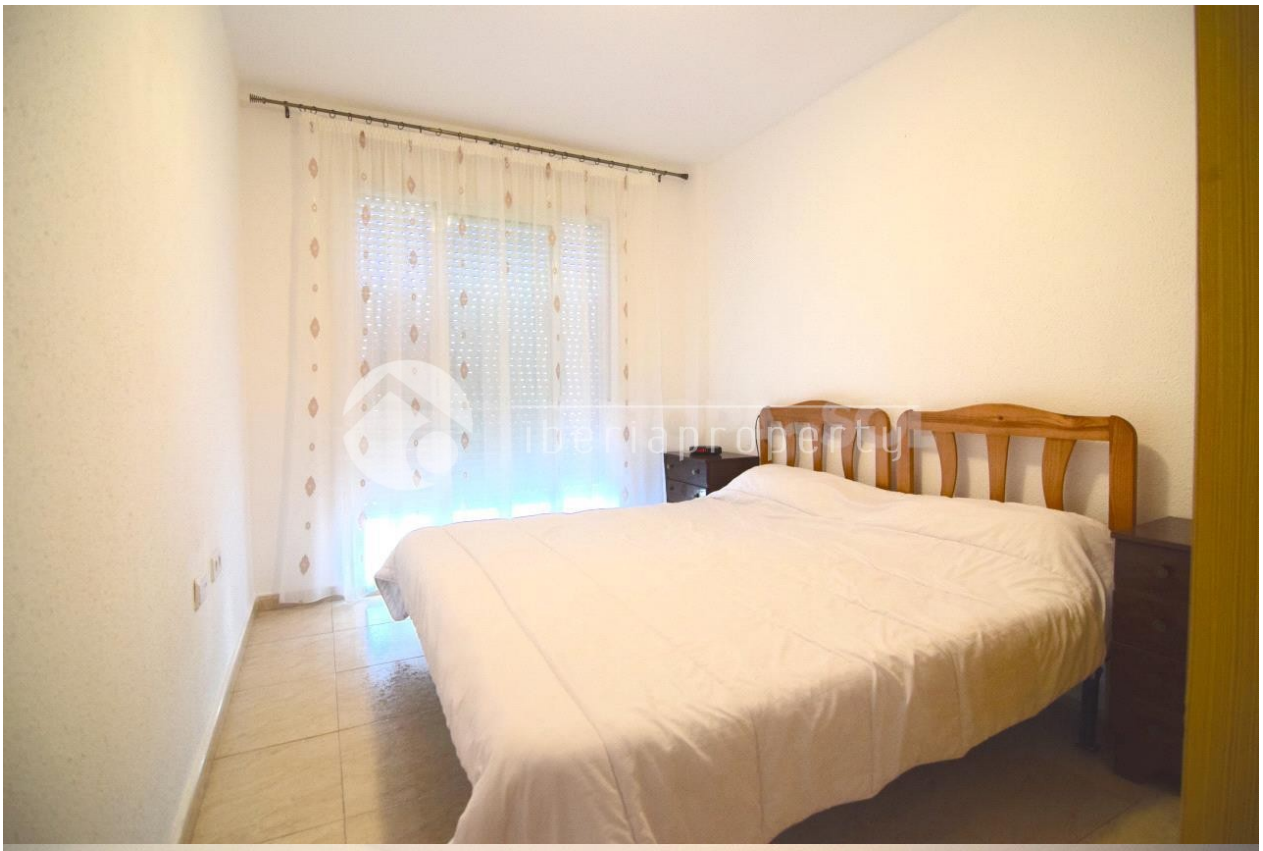
iberiaproperty

iberiaproperty

iberiaproperty

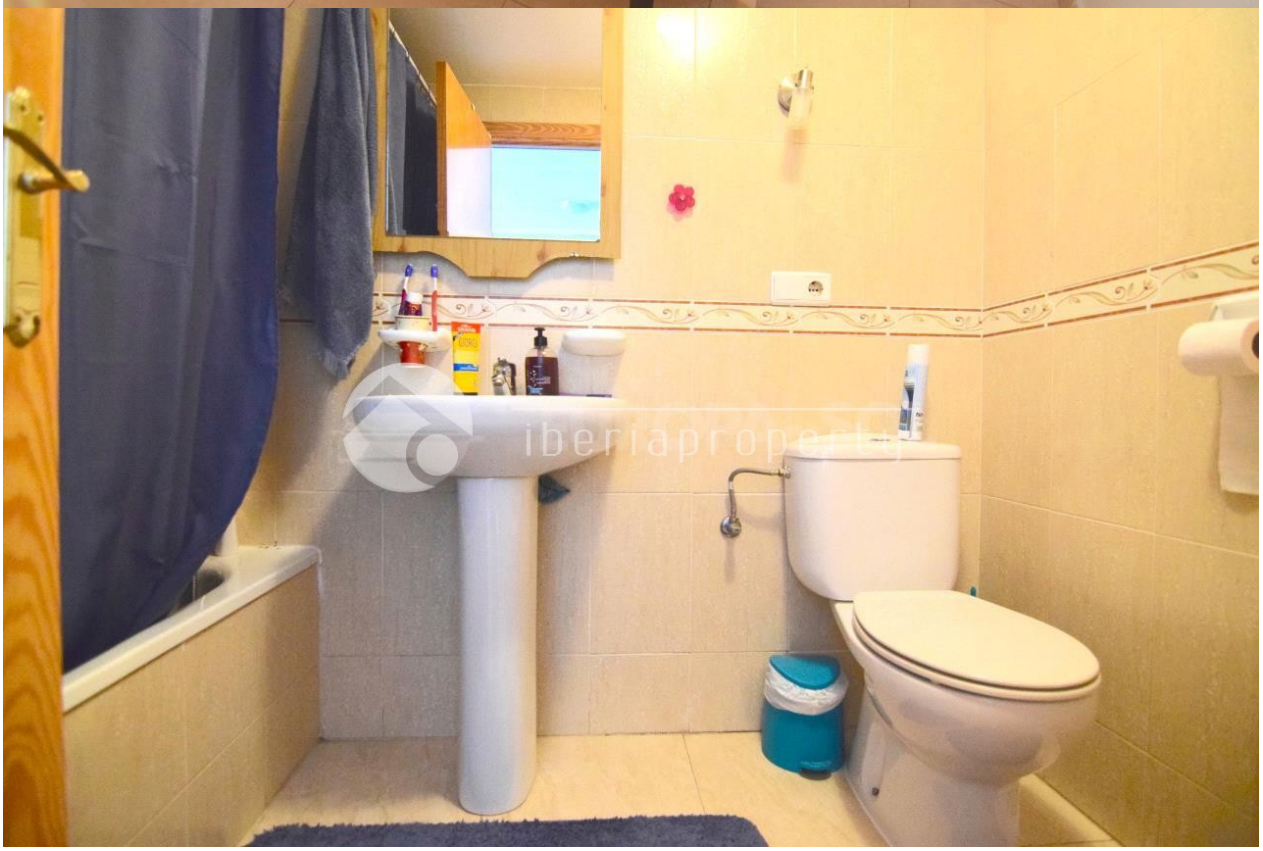
iberiaproperty

"OUR EXPERIENCE IS YOUR GUARANTEE"